

ZONING: R-2

APPROX. LOCATION OF EX. HYDRANT

ZONING: R-2

ZONING: R-2

ZONING: R-2

BLUE HERON CT.

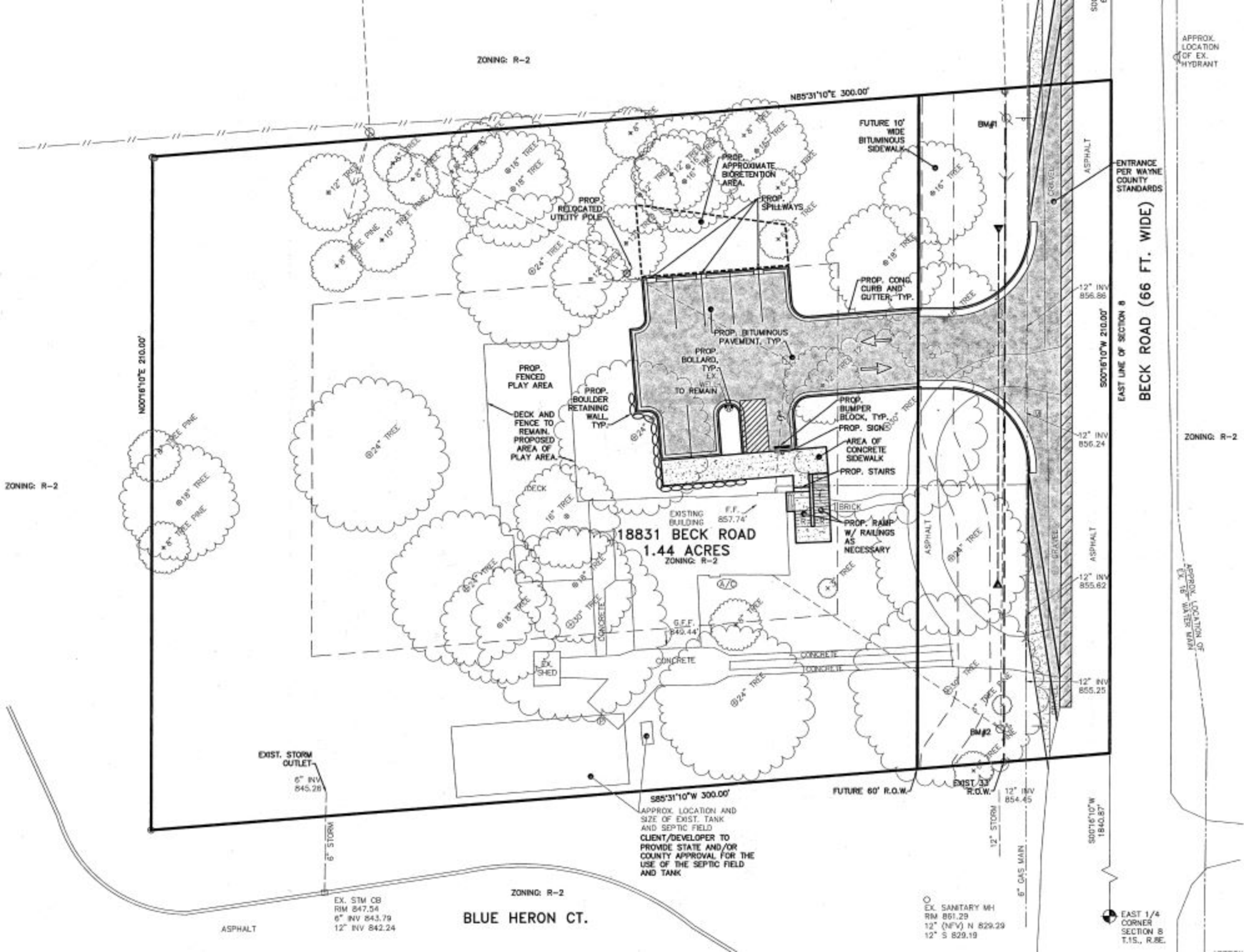

N00°16'10"E 210.00'

N85°31'10"E 300.00'

500°16'10"W 210.00'

500°16'10"W 1840.87'

ENTRANCE PER WAYNE COUNTY STANDARDS

BECK ROAD (66 FT. WIDE)

18831 BECK ROAD  
1.44 ACRES  
ZONING: R-2

APPROX. LOCATION AND SIZE OF EXIST. TANK AND SEPTIC FIELD  
CLIENT/DEVELOPER TO PROVIDE STATE AND/OR COUNTY APPROVAL FOR THE USE OF THE SEPTIC FIELD AND TANK

EX. STM CB  
RIM 847.54  
6" INV 843.79  
12" INV 842.24

EX. SANITARY MH  
RM 861.29  
12" (N/V) N 829.29  
12" S 829.19

EAST 1/4 CORNER SECTION 8 T.15., R.8E.