

Fence in RED extends 36" into the front yard. (Requires ZBA Approval)

Fence in ORANGE meets the ordinance

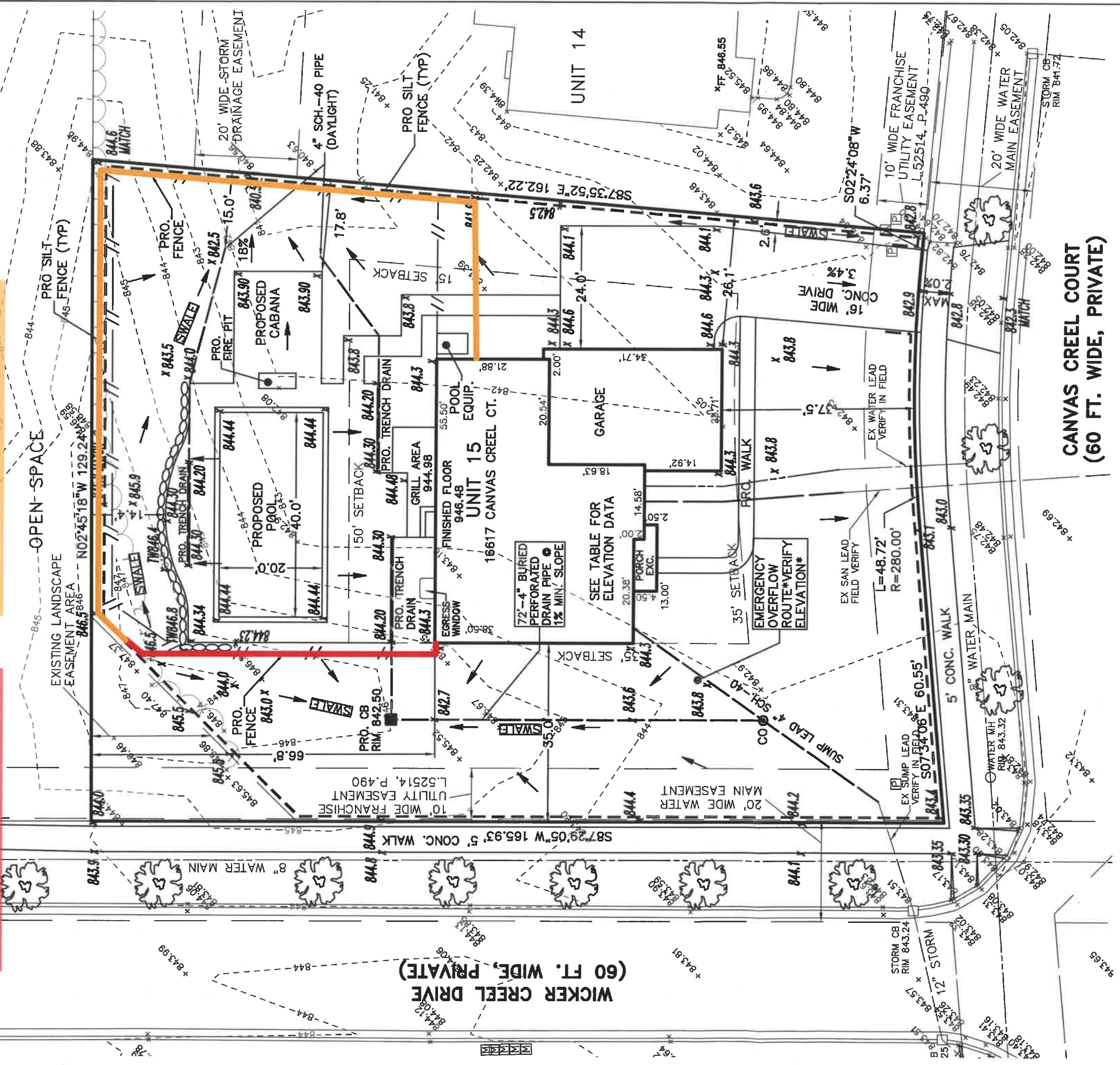

DESCRIPTION:

UNIT 15, FOREST EDGE RESERVE, WAYNE COUNTY CONDOMINIUM SUBDIVISION PLAN NO. 1040, AS AMENDED, BEING PART OF SECTION 17, T.1S., R.8E., NORTHVILLE TOWNSHIP, WAYNE COUNTY, MICHIGAN.



RECEIVED NOV 15 2021 CHARTER TWP OF NORTHVILLE BUILDING DEPARTMENT

Diana Mitchell-Wallace

LEGEND:

- EXISTING STORM
- PROPOSED STORM
- EXISTING WATER MAIN
- PROPOSED WATER MAIN
- EXISTING SANITARY
- PROPOSED SANITARY
- EX. CATCH BASIN
- EX. MANHOLE
- EX. HYDRANT
- EX. PEDESTAL
- EX. TRANSFORMER
- FOUND LOT CORNER
- BENCHMARK
- PROP. FLOW ARROW
- PROP. SPOT ELEVATION
- STREET TREE (BY OTHERS)
- SET IRON
- EX. TREE TAG

SITE BENCHMARK:
WATER MANHOLE
RIM NEAR
SOUTHEAST
CORNER OF
SUBJECT PARCEL
ELEVATION:
843.32 N.G.V.D.88

| | |
|-------------|--------------------------|
| DATE: | 8/23/2021 |
| DRAWN BY: | TTP |
| CHECKED BY: | GLM |
| FBK: | |
| CHF:SB | |
| SCALE: | HOR 1"=20 FT. VER 1"= |
| 16-393 | |

AP BUILDERS

POOL & PATIO PLAN UNIT 15

SECTION: 17 TOWNSHIP: 1 S RANGE: 8 E
 NORTHVILLE TOWNSHIP
 WAYNE COUNTY
 MICHIGAN

CLIENT:

COMMERCIAL
 SITE PLANNING
 SITE ENGINEERING
 INDUSTRIAL & MULTI-UNIT
 LAND SURVEYING
 CONSTRUCTION LAYOUT

SURVEYING
 ALTA SURVEYS
 BOUNDARY SURVEYS
 TOPOGRAPHIC SURVEYS
 PARCEL SPLITS

RESIDENTIAL
 SUBDIVISIONS
 SITE CONDOMINIUM
 MULTI-FAMILY
 PLOT PLANS
 CONSTRUCTION LAYOUT

