



Cedarbrook of Northville

Proposed Apartment Building

Second Story Terrace

Rooftop Terrace

Underground Parking Entrance

Proposed Pedestrian Connection to Cedarbrook

Modified Parking Lot

Existing Site Entry

Proposed Outdoor Amenity & Open Space

Haggerty Road

Existing Parking Lot

Existing Site Entry

Existing Cantoro Market

Site Plan Rendering

Cantoro Italian Market & Luxury Apartments (PUD)
Northville Township, Michigan

March 2022

Prepared For: Fallone & Sons, LLC
15550 N. Haggerty Road
Northville Township, MI 48170

Prepared By: Land Design Studio
750 Forest Avenue - Suite 101
Birmingham, MI 48009

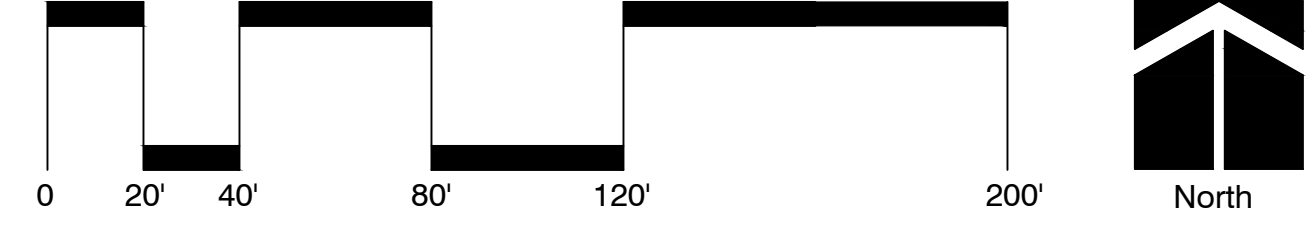

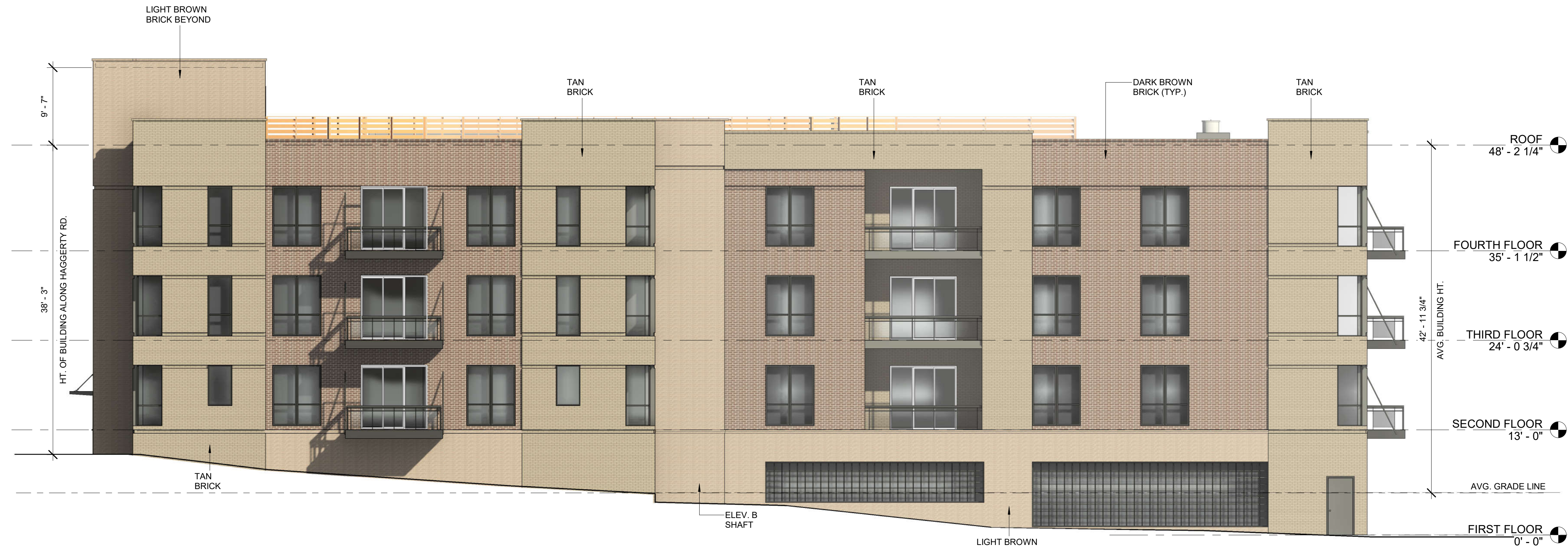

② SOUTH ELEVATION
1/8" = 1'-0"

BRICK: 100%; METAL PANEL: 0%

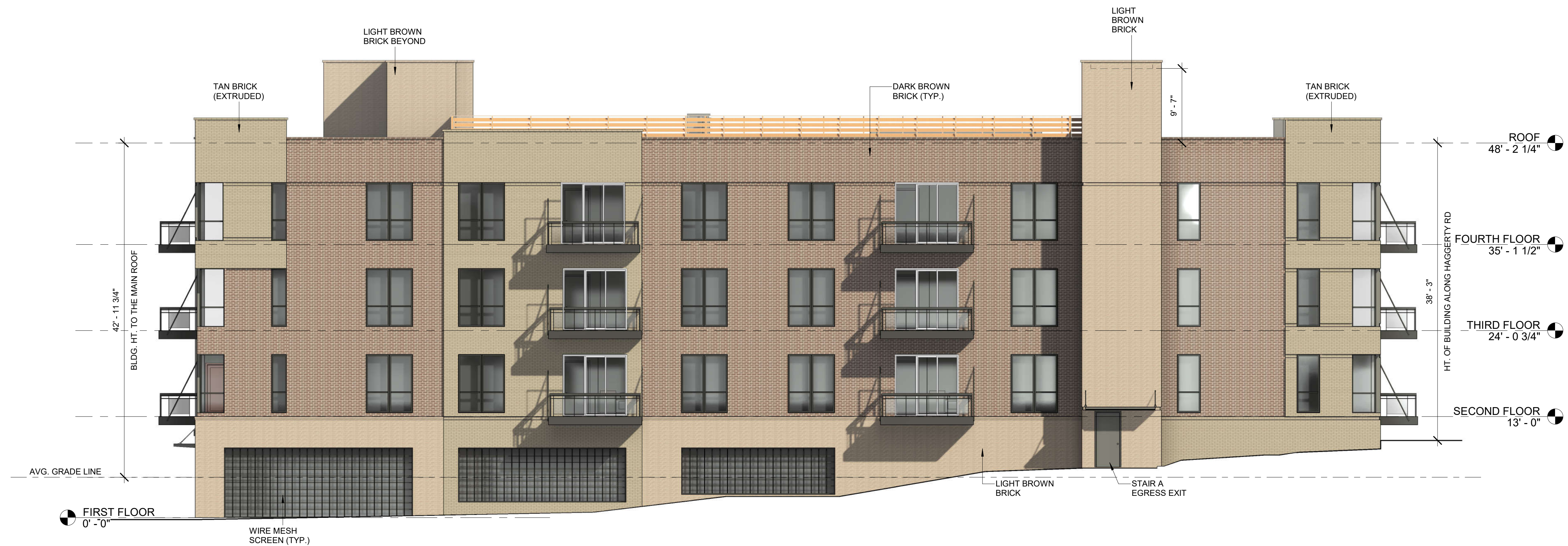

① NORTH ELEVATION
1/8" = 1'-0"

BRICK: 100%; METAL PANEL: 0%

**AVERAGE BUILDING
HEIGHT = 42'-11 3/4"**

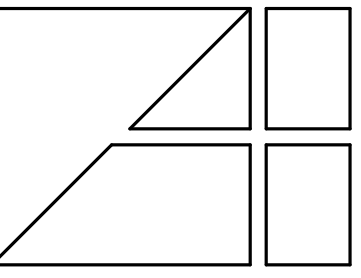

Interior Design
2445 Franklin Road
Bloomfield Hills, MI 48302
248-334-5000

ELEVATIONS

CLIENT PROJECT
FALLONE & SONS, LLC
CANTORO PROPERTY
NORTHVILLE, MI

COPYRIGHT 2020
ALEXANDER V. BOGAERTS + ASSOC.

<input type="checkbox"/>	PRELIMINARY	02-25-2022
<input type="checkbox"/>	BIDS	MM-DD-YYYY
<input type="checkbox"/>	PERMITS	MM-DD-YYYY
<input type="checkbox"/>	CONSTRUCTION	MM-DD-YYYY

REVISIONS	
DATE	REVISION
03-17-2022	REVISED PLO

DRAWN BY
Author
FILE NAME

CHECKED BY
Checker
JOB NUMBER
2136
DATE
09-03-21
SHEET NUMBER
A201

Alexander V. Bogaerts + Associates, P.C. Architecture Planning Interior Design

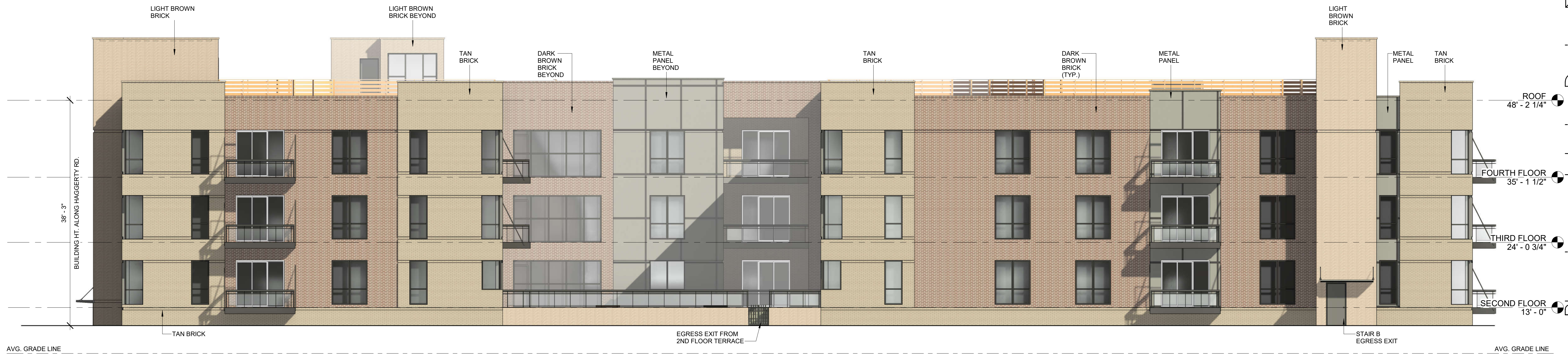

② WEST ELEVATION (FACADE ALONG HAGGERTY RD)
1/8" = 1'-0"

BRICK: 88%; METAL PANEL: 12% (INCLUDES EAST FACADE @ 2ND FLR TERRACE - BEYOND)
BRICK: 95%; METAL PANEL: 5% (EXCLUDING EAST FACADE @ 2ND FLR TERRACE)



① EAST ELEVATION
1/8" = 1'-0"

BRICK: 92.5%; METAL PANEL: 7.5%

**AVERAGE BUILDING
HEIGHT = 42'-11 3/4"**

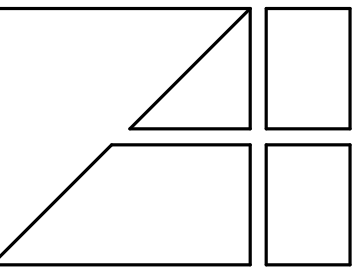

Interior Design
Planning
2445 Franklin Road
Bloomfield Hills, MI 48302
248-334-5000

Architecture
ELEVATIONS

CLIENT PROJECT
FALLONE & SONS, LLC
CANTORO PROPERTY
NORTHVILLE, MI

COPYRIGHT 2020
ALEXANDER V. BOGAERTS + ASSOC.

<input type="checkbox"/> PRELIMINARY	02-25-2022
<input type="checkbox"/> BIDS	MM-DD-YYYY
<input type="checkbox"/> PERMITS	MM-DD-YYYY
<input type="checkbox"/> CONSTRUCTION	MM-DD-YYYY
REVISIONS	
DATE	REVISION
03-17-2022	REVISED PLO

DRAWN BY	Author
FILE NAME	
CHECKED BY	Checker
JOB NUMBER	2136
DATE	09-03-21
SHEET NUMBER	A202

Alexander V. Bogaerts + Associates, P.C. Architecture



③ 2ND FLR TERRACE SOUTH FACADE
1/8" = 1'-0" BRICK: 56%; METAL PANEL: 44%



② 2ND FLR TERRACE EAST FACADE
1/8" = 1'-0" BRICK: 53%; METAL PANEL: 47%



① 2ND FLR TERRACE NORTH FACADE
1/8" = 1'-0" BRICK: 73%; METAL PANEL: 27%

NOTE TO BUILDING OFFICIAL:
THIS DRAWING IS NOT VALID
UNLESS THE SIGNATURE AND
SEAL ARE IN BLUE INK.

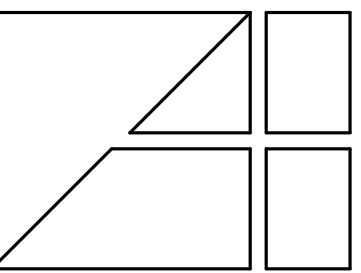

Alexander V. Bogaerts + Associates, P.C. • Architecture • Planning • Interior Design
2445 Franklin Road
Bloomfield Hills, MI 48302
248 • 334 • 5000

SHEET TITLE
ELEVATIONS

CLIENT PROJECT
FALLONE & SONS, LLC
CANTORO PROPERTY
NORTHVILLE, MI

COPYRIGHT 2020
ALEXANDER V.
BOGAERTS + ASSOC.

- PRELIMINARY
02-25-2022
- BIDS
MM-DD-YYYY
- PERMITS
MM-DD-YYYY
- CONSTRUCTION
MM-DD-YYYY

REVISIONS	
DATE	REVISION
03-17-2022	REVISED PLO

DRAWN BY
Author
FILE NAME
CHECKED BY
Checker
JOB NUMBER
2136
DATE
09-03-21
SHEET NUMBER
A203