

Location Map
N.T.S.

NF ENGINEERS

CIVIL ENGINEERS
LAND SURVEYORS
LAND PLANNERS

NOWAK & FRAUS ENGINEERS
46777 WOODWARD AVE.
PONTIAC, MI 48342-5032
TEL. (248) 332-7931
FAX. (248) 332-8257
WWW.NOWAKFRAUS.COM

SEAL

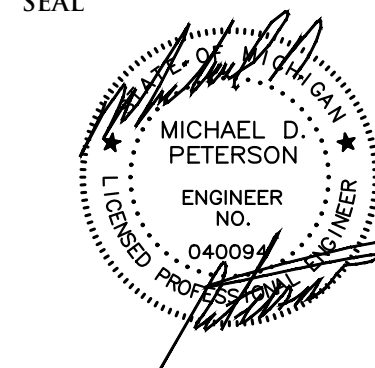

PROJECT

Hines Industrial
16350 Northville Road
Northville Township

CLIENT

Bowers and Associates
2400 S. Huron Parkway
Ann Arbor, Michigan 48104

Contact: Scott Bowers
Phone: (734) 975-2400

PROJECT LOCATION

Part of the N.W. 1/4
of Section 14
T.1S., R.8E.
Northville Township
Wayne County, Michigan

SHEET

Aerial / Site Access Plan



Know what's below
Call before you dig.

| DATE | ISSUED/REVISED |
|----------|-------------------------------|
| 12-03-21 | SUBMIT FOR REVIEW |
| 03-01-22 | SUBMIT FOR SITE PLAN APPROVAL |
| 04-22-22 | SUBMIT FOR SITE PLAN APPROVAL |
| | |
| | |
| | |
| | |
| | |
| | |

DRAWN BY:
N. Naoum

DESIGNED BY:
M. Kurmas

APPROVED BY:
M. Peterson

DATE:
07-30-2021

SCALE: 1" = 30'

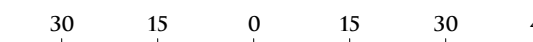

NFE JOB NO. SHEET NO.
M495 SP6

PRELIMINARY
NOT FOR CONSTRUCTION

RESEVOIR ROAD

Northville Road (66' wide)

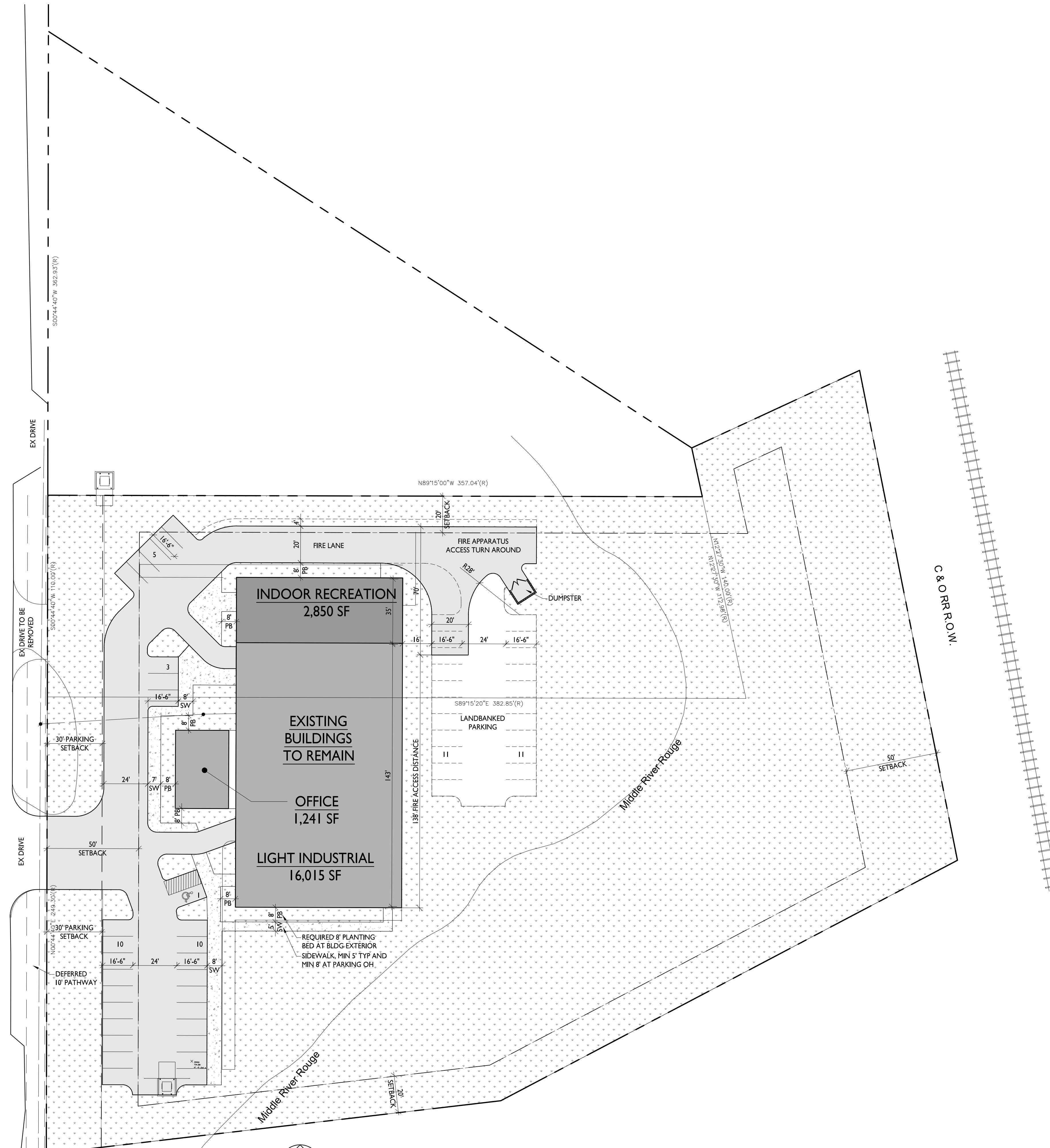

ARCHITECTURAL SITE PLAN
SCALE: 1" = 30'

SITE/BUILDING DATA

PARCEL SIZE 151,891.3 SF
 EXISTING ZONING I-1 INDUSTRIAL
 PROPOSED ZONING I-1 INDUSTRIAL
 PROPOSED USES ATHLETIC CLUB / INDOOR RECREATION | PERMITTED
 PROFESSIONAL OFFICE < 60K SF | PERMITTED
 R&D, DIAGNOSTIC, PILOT, EXPERIMENTAL FACILITY | PERMITTED

REQUIRED FRONT SETBACK 50'
 PROPOSED FRONT SETBACK 103'-3"
 REQUIRED SIDE SETBACK 20'
 PROPOSED SIDE SETBACK EX
 REQUIRED REAR SETBACK 50'
 PROPOSED REAR SETBACK EX
 MAX. BUILDING HEIGHT 50'

CONSTRUCTION TYPE EXISTING | 2B
 BUILDING SQUARE FOOTAGE 17,562.2 SF ±
 STORIES ABOVE GRADE 1 STORY W/ (2) OPTIONAL FUTURE MEZZANINES
 STORIES BELOW GRADE NONE
 HEIGHT OF BUILDING 24'
 USE GROUP A-3 AND S-1
 FIRE SUPPRESSION NOT PROVIDED
 HYDRANT FLOW TEST REQUIRED
 GENERATOR NONE
 RETAINING WALLS NONE
 HIGH PILED STORAGE NONE
 STANDPIPES NONE

PARKING DATA SEE CIVIL DRAWINGS FOR DETAILS

PARKING REQUIRED LIGHT INDUSTRIAL
 5 SPACES + 2 SPACES PER 1,000 USABLE SF
 16,015 * .75 = 12,011 ± USABLE SF = 29 SPACES

INDOOR RECREATION
 1 SPACE PER 3 PERSONS OF CAPACITY AUTHORIZED BY THE
 BUILDING CODE - 1 OCC PER 50 GROSS SF
 2,850 SF = 57 OCC = 19 SPACES

PROFESSIONAL OFFICE
 1 SPACE PER 300 USABLE SF
 1,241 * .75 = 931 ± USABLE SF = 3 SPACES

PARKING PROVIDED 51 TOTAL SPACES REQUIRED
 29 SPACES PROVIDED
 22 SPACES LAND BANKED

LANDSCAPE DATA SEE LANDSCAPE PLAN FOR DETAILS

LANDSCAPE AREA 22,783.7 SF | 15% REQUIRED
 MINUS REQ'D ELEMENTS 91,590 SF | 60.3% PROVIDED
 57 TREES @ 1 PER 400 SF REQUIRED AREA
 91 SHRUBS @ 1 PER 250 SF REQUIRED AREA

GREENBELT LANDSCAPING 9 CANOPY TREES @ 1 PER 40 LF FRONTAGE
 54 SHRUBS @ 6 PER 40 LF FRONTAGE

PARKING LOT LANDSCAPING 7 CANOPY TREES @ 1 PER 3,000 SF PAVED AREA

GENERAL NOTES

- ALL OUTDOOR LIGHTS SHALL BE SHIELDED TO REDUCE GLARE AND SHALL BE ARRANGED TO NOT INTERFERE WITH THE VISION OF PERSONS ON ADJACENT ROADWAYS OR ADJACENT PROPERTY.
- ALL SIGNS SHALL MEET LOCAL MUNICIPALITY ORDINANCE REQUIREMENTS.
- ALL ROOFTOP EQUIPMENT WILL BE SCREENED FROM VIEW.
- ALL LANDSCAPE AND LAWN AREAS MUST BE IRRIGATED.
- A MINIMUM OF 4" TOPSOIL IS REQUIRED FOR ALL LAWN AREAS, GROUND COVERS, AND PLANTING BEDS.



A - CMU PAINT
SHERWIN WILLIAMS SW7069 IRON ORE



D - CAST STONE
BUFFSTONE



B - METAL PANELS
GALVALUME



C - METAL SHADE
CHARCOAL GRAY



H - METAL PANELS
CHARCOAL GRAY



E - WINDOW FRAMES
CHARCOAL GRAY



CLEAR INSULATED GLAZING

| EXTERIOR FINISH LEGEND | | | |
|------------------------|------------------------|--------------------|--------------------|
| TAG | MATERIAL | MANUF/STYLE | COLOR |
| A | CMU PAINT | SHERWIN WILLIAMS | SW 7069 IRON ORE |
| B | PREFIN. MTL. PANELS | ATAS HORIZ. RIBBED | GALVALUME |
| C | PREFIN. MTL. SUN SHADE | TBD | TO MATCH COLOR 'E' |
| D | CAST STONE | ROCKCAST | BUFFSTONE |
| E | ANOD. ALUM. FRAMES | TUBELITE | CHARCOAL GREY |
| F | PREFIN. MTL. COPING | ATAS | TO MATCH ADJACENT |
| G | DOOR PAINT | SHERWIN WILLIAMS | SW 7069 IRON ORE |
| H | PREFIN. MTL. PANELS | ATAS | TO MATCH COLOR 'E' |

HINES INDUSTRIAL EXTERIOR MATERIALS BOARD



HINES INDUSTRIAL NORTHVILLE, MI

BOWERS+
ASSOCIATES
ARCHITECTURE DESIGN



HINES INDUSTRIAL NORTHVILLE, MI

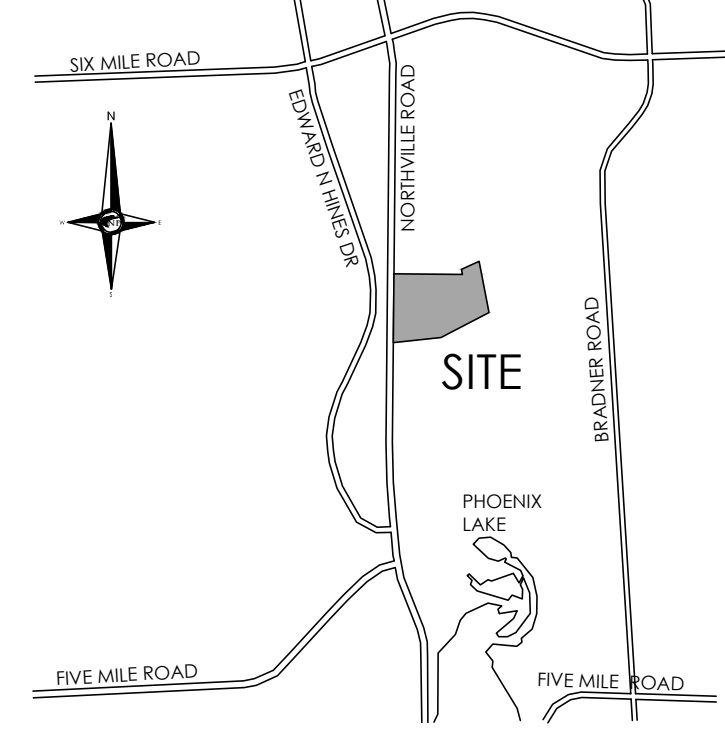
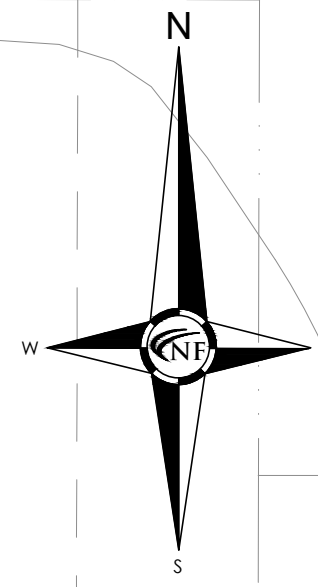

LOCATION MAP
N.T.S.

SEAL



PROJECT
Hines Industrial
16350 Northville Road
Northville Township

CLIENT
Bowers and Associates
2400 S. Huron Parkway
Ann Arbor, Michigan 48104

Contact: Scott Bowers
Phone: (734) 975-2400

PROJECT LOCATION
Part of the N.W. 1/4
of Section 14
T. 1S., R.8E.
Northville Township
Wayne County, Michigan

SHEET
Landscape Plan



REVISIONS
04/22/22 REVISED PER TWP REVIEW

DRAWN BY:
G. Ostrowski
DESIGNED BY:
G. Ostrowski
APPROVED BY:
G. Ostrowski

DATE:
12-06-2021

SCALE: 1" = 20'

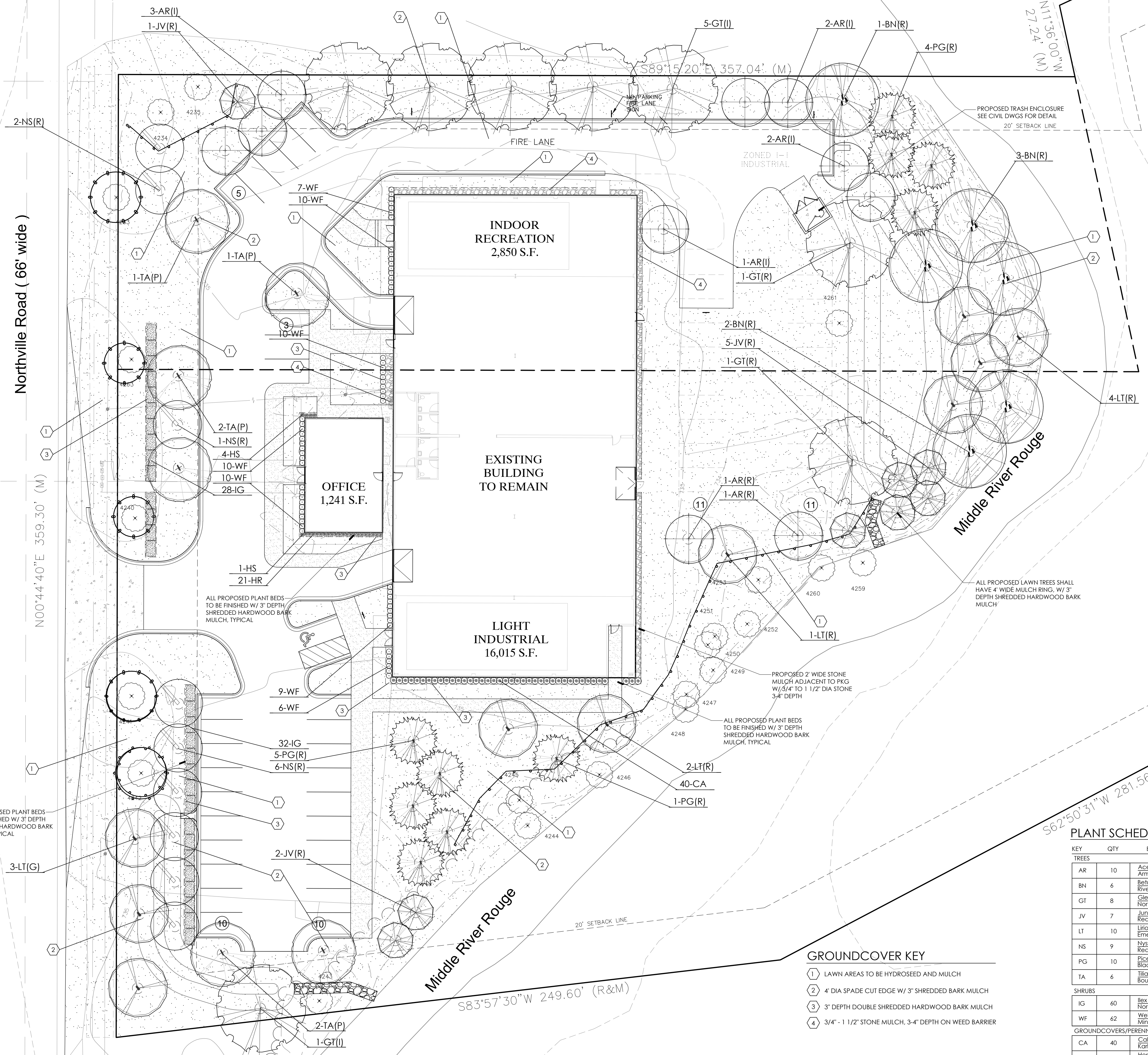
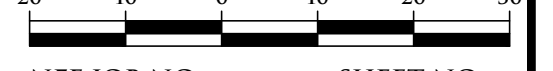

LANDSCAPE REQUIREMENTS

- GREENBELT ABUTTING A R.O.W. (G)
1 DECIDUOUS TREE AND 6 SHRUBS PER 40 L.F. OF ROAD FRONTAGE
REQUIRED: 359.30 L.F. / 40 L.F. = 8.98 OR 9 TREES REQUIRED
309.30 L.F. / 40 X 6 = 53.9 OR 54 SHRUBS REQUIRED
PROVIDED: 8 EXISTING TREES, 3 PROPOSED TREES, 40 SHRUBS
- PARKING LOT LANDSCAPE REQUIREMENTS (P)
1 TREE PER 3,000 S.F. OF PAVED AREA
17,366.41 S.F. / 3,000 S.F. = 5.78 OR 6 TREES
PROVIDED: 6 TREES
- INTERIOR BUILDING/SITE LANDSCAPE (I)
15% OF SITE NOT DESIGNATED FOR OTHER REQUIREMENTS
1 TREE PER 400 S.F.
1 SHRUB PER 250 S.F.
36,792.08 S.F. X 15% = 5,518.81 S.F.
REQUIRED:
5,581.81 S.F. / 400 S.F. = 13.99 OR 14 TREES
5,581.81 S.F. / 250 S.F. = 22.07 OR 22 SHRUBS
PROVIDED:
14 TREES AND 48 SHRUBS
- STREET TREES (S)
1 TREE PER 40 L.F.
REQUIRED
359.30 L.F. / 40 L.F. = 8.98 OR 9 TREES
PROVIDED
NO TREES DUE TO PRESENCE OF OVERHEAD LINES
AND UNDERGROUND UTILITIES
- WOODLAND REPLACEMENTS (R)
44 TREES REQUIRED
44 TREES PROVIDED

PLANT SCHEDULE

| KEY | QTY | BOTANICAL/COMMON NAME | SIZE | SPACING | ROOT | COMMENT |
|--------------------------------|-----|---|-----------|----------|------|---------------------|
| TREES | | | | | | |
| AR | 10 | Acer rubrum 'Armstrong' Armstrong Red Maple | 3" CAL | SEE PLAN | B&B | FULL MATCHED HEADS |
| BN | 6 | Betula nigra River Birch | 12-14' HT | SEE PLAN | B&B | CLUMP FORM, 3 CANES |
| GT | 8 | Gleditsia triacanthos 'Northern Acclaim' Northern Acclaim Honey Locust | 3" CAL | SEE PLAN | B&B | FULL MATCHED HEADS |
| JV | 7 | Juniperus virginiana Red Cedar | 8' HT | SEE PLAN | B&B | FULL TO GROUND |
| LT | 10 | Liriodendron tulipifera 'Emerald Sentinel' Emerald Sentinel Tulip Tree | 3" CAL | SEE PLAN | B&B | FULL MATCHED HEADS |
| NS | 9 | Nyssa sylvatica 'Red Rage' Red Rage Tupelo | 3" CAL | SEE PLAN | B&B | FULL MATCHED HEADS |
| PG | 10 | Picea glauca 'Densata' Black Hills Spruce | 8' HT | SEE PLAN | B&B | FULL TO GROUND |
| TA | 6 | Tilia americana 'Boulevard' Boulevard Linden | 3" CAL | SEE PLAN | B&B | FULL MATCHED HEADS |
| SHRUBS | | | | | | |
| IG | 60 | Ilex glabra 'Nordic' Nordic Holly | 30" HT | 30" OC | B&B | |
| WF | 62 | Weigela florida 'Minuet' Minuet Weigela | 30" HT | 24" OC | B&B | |
| GROUNDCOVERS/PERENNIALS | | | | | | |
| CA | 40 | Calamagrostis s. 'Karl Foerster' Karl Foerster Feather Reed Grass | 3 GAL | 30" OC | CONT | |
| HS | 5 | Hemerocallis 'Sheila D'Oro' Sheila D'Oro Daylily | 2 GAL | SEE PLAN | CONT | |
| HR | 21 | Hosta 'Risky Business' Risky Business Hosta | 2 GAL | 24" OC | CONT | |

GROUNDCOVER KEY

- 1 LAWN AREAS TO BE HYDROSEED AND MULCH
- 2 4 DIA SPADE CUT EDGE W/ 3" SHREDDED BARK MULCH
- 3 3" DEPTH DOUBLE SHREDDED HARDWOOD BARK MULCH
- 4 3/4" - 1 1/2" STONE MULCH, 3-4" DEPTH ON WEED BARRIER

ALL PROPOSED PLANT BEDS TO BE FINISHED W/ 3" DEPTH SHREDDED HARDWOOD BARK MULCH, TYPICAL

ALL PROPOSED PLANT BEDS TO BE FINISHED W/ 3" DEPTH SHREDDED HARDWOOD BARK MULCH, TYPICAL

ALL PROPOSED PLANT BEDS TO BE FINISHED W/ 3" DEPTH SHREDDED HARDWOOD BARK MULCH, TYPICAL

ALL PROPOSED LAWN TREES SHALL HAVE 4" WIDE MULCH RING, W/ 3" DEPTH SHREDDED HARDWOOD BARK MULCH

PROPOSED 2" WIDE STONE MULCH ADJACENT TO PKG W/ 3/4" TO 1 1/2" DIA STONE 3-4" DEPTH