

vocon.

DESIGN DEVELOPMENT

OCTOBER 07 2022

**HUNTINGTON NATIONAL BANK
6 MILE + HAGGERTY**





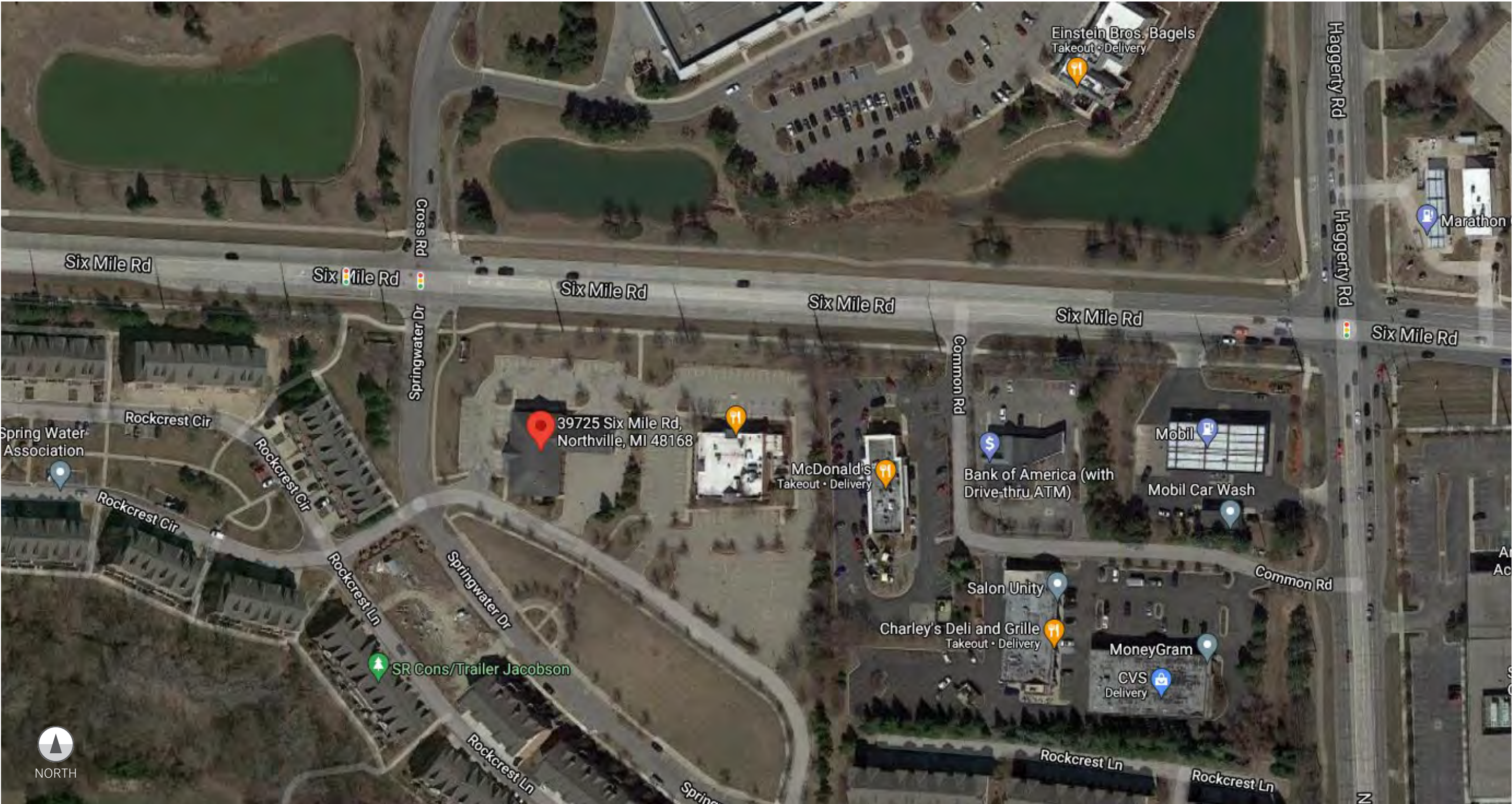

HUNTINGTON NATIONAL BANK | EXISTING SITE

SCALE: NTS



Originally Proposed

- Remove front columns and replace with a brick.
- The brick entrance is proposed in a dark grey color, with green metal panel accents.
- Replace front doors.
- Installation of awnings.





Originally Proposed

- Replacement of drive-up teller window.
- Paint drive-up canopy columns dark grey color to match the proposed building entrance.
- Installation of an ACM soffit on all sides of the drive-up canopy in Huntington's trademark green color.





Originally Proposed

- The center of the building is proposed in a dark grey color.
- Installation of awnings.





New Option 1

- Remove front columns and replace with a brick.
- The brick entrance is proposed in a mid-grey color, with green metal panel accents.
- Replace front doors.
- Fewer awnings proposed





New Option 1

- Replacement of drive-up teller window.
- Paint drive-up canopy columns mid-grey color to match the proposed building entrance.
- Signage for drive-up lanes.





New Option 1

- The center of the building is proposed in a mid-grey color.
- Installation of awnings.





New Option 2

- Remove front columns and replace with a brick.
- The brick entrance is proposed in a mid-grey color, with green canopy. Green accents within vestibule.
- Replace front doors.
- Fewer awnings proposed





New Option 2

- Replacement of drive-up teller window.
- Paint drive-up canopy columns mid-grey color to match the proposed building entrance.
- Signage for drive-up lanes.





New Option 2

- The center of the building is proposed in a mid-grey color.
- Installation of awnings.





New Option 3

- Remove front columns and replace with a brick.
- The brick entrance is proposed in a mid-grey color. Green accents limited to within vestibule.
- Replace front doors.
- Fewer awnings proposed





New Option 3

- Replacement of drive-up teller window.
- Columns to remain as-is.
- Signage for drive-up lanes.





New Option 3

- The center of the building is proposed in a mid-grey color.
- Installation of awnings.



vocon.

**LET YOUR
SPACES SPEAK.**