

Park Master Plan

AREA "A" THE FRONT 40

- NATURALISTIC POND
- SLEDDING/TUBING HILL
- SKATE AND TUBE RENTALS/RESTROOMS
- PICNIC AREAS
- HIKING/RUNNING/XC SKI TRAILS
- SEASONAL BOTANICAL GARDENS
- ENTRANCE GATEWAY
- REFORESTATION
- RUSTIC BRIDGE
- ROUND-A-BOUNT VERTICAL MONUMENT

AREA "B" COMMUNITY CENTER

- INDOOR AND OUTDOOR POOLS
- SPLASH PAD AND LAZY RIVER
- TENNIS COURTS
- BASKETBALL COURT
- SKATE PARK
- GENERAL PURPOSE ROOMS
- LOCKER AND RESTROOMS
- FOREST MANAGEMENT ZONE
- OUTDOOR BARBEQUE AREA
- HIKING/RUNNING/XC SKI TRIALS

AREA "C" THE HUNDRED ACRE WOOD

- NATURALISTIC POND
- BABBLING BROOK
- WATERFALL
- RUSTIC WOODLAND SHELTER
- INTERPRETIVE SIGNAGE
- FOREST MANAGEMENT AREA
- BRIDGES
- HIKING/RUNNING/XC SKI TRAILS
- WETLAND BOARDWALK
- PICNIC AREAS
- TRAIL HEAD/INTERPRETIVE CENTER

AREA "D" THE GREAT LAWN

- MULTI-PURPOSE LAWN
- CONSERVATORY/WINTER GARDEN
- PICNIC AREAS
- HIKING/RUNNING/XC SKI TRAILS
- BAND SHELL - AMPHITHEATER
- KITE LAWN
- GRASS OVERFLOW PARKING
- TREE LINED DRIVE
- SCULPTURE
- FOREST MANAGEMENT AREA

AREA "E" MOUNTAIN BIKE PARK

- MOUNTAIN BIKE COURSE
- BIKE RENTALS
- RESTROOM AND REFRESHMENT BUILDING
- HIKING/RUNNING/XC SKI TRAILS
- FOREST RESTORATION PROJECT
- MAINTENANCE SHED
- PAVED WALKING PATH
- PAVED PARKING AREA
- NEIGHBORHOOD CONNECTION

AREA "F" ENERGY PARK

- ENERGY MONITORING STATION
- INDOOR/OUTDOOR CLASS ROOM
- INTERPRETIVE SIGNS AND DISPLAYS
- EXISTING OIL AND GAS FACILITY
- WIND TURBINE
- SOLAR FIELD
- BUS PARKING
- HIKING/RUNNING/XC SKI TRAILS
- FOREST RESTORATION PROJECT

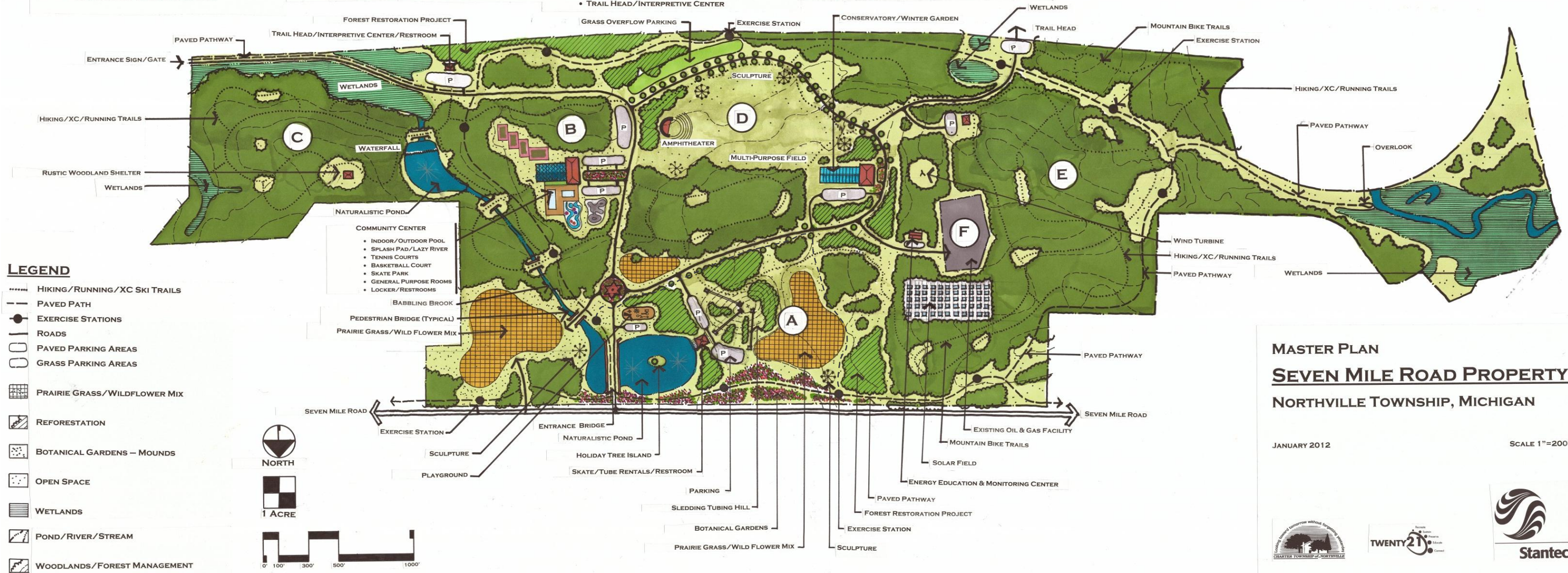

MASTER PLAN SEVEN MILE ROAD PROPERTY NORTHVILLE TOWNSHIP, MICHIGAN

JANUARY 2012

SCALE 1"=200'

