



Proposed Exterior Renderings for:





Proposed Exterior Renderings for:





Proposed Exterior Renderings for:





Proposed Exterior Renderings for:





Proposed Exterior Renderings for:





Proposed Exterior Renderings for:





Areas of
Masonry & Stone

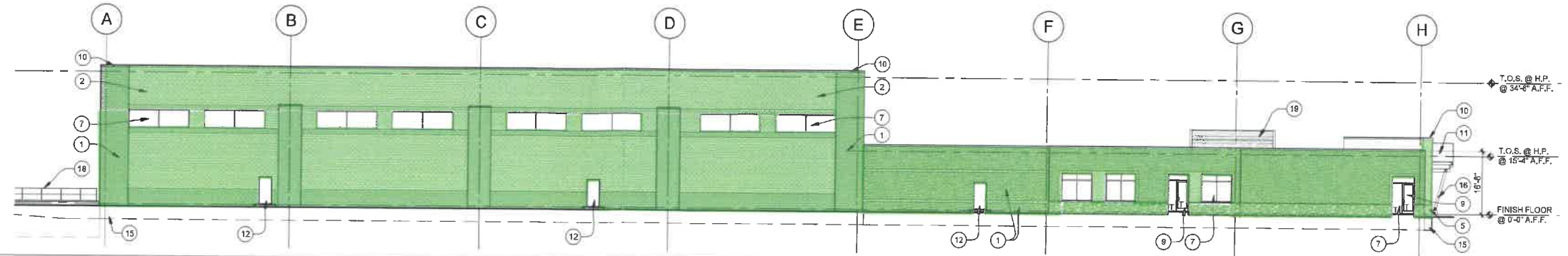

PRELIMINARY WEST ELEVATION

SCALE: 1/16" = 1'-0"

4

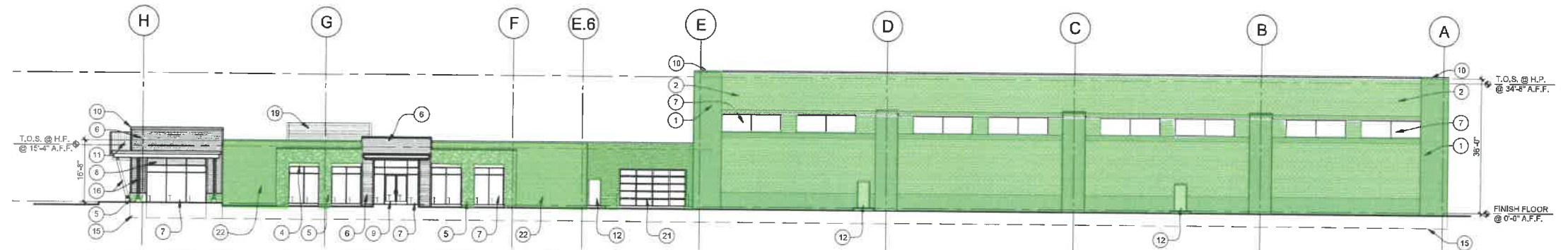

PRELIMINARY EAST ELEVATION

SCALE: 1/16" = 1'-0"

3

EXTERIOR MATERIAL SCHEDULE			
1	SPLIT-FACE CMU MANUFACTURER: TBD COLOR: TBD	12	HOLLOW METAL DOOR AND FRAME
2	SMOOTH-FACE CMU MANUFACTURER: TBD COLOR: TBD	13	22X14" SECTIONAL INSULATED OVERHEAD GRADE DOOR w/ MOTOR OPERATED OPENER
3	INSULATED METAL PANEL	14	9X10" SECTIONAL INSULATED OVERHEAD TRUCK DOCK w/ DOCK LEVELER & SHELTER SEAL
4	INSULATED CURTAIN-WALL INFILL PANEL	15	CONC. TRENCH FOOTING BELOW
5	STONE VENEER	16	DECORATIVE WOOD COLUMN, STAINED FINISH
6	HORIZONTAL SIDING	17	6" DIA. CONC. FILLED STEEL GUARD POST
7	1" TINTED LOW-E INSUL. GLAZING IN CLEAR ANOD. ALUM. THERMAL BREAK FRAMES	18	1 1/2" DIA. PAINTED STEEL PIPE GUARDRAIL
8	1" TINTED LOW-E INSUL. TINTED SPANDREL GLAZING IN CLEAR ANOD. ALUM. THERMAL BREAK FRAMES	19	FLUSH METAL PANEL SIDING (ROOF SCREENING)
9	ANOD. ALUM. ENTRY DOOR w/ TEMPERED GLASS	20	PROPOSED BUILDING SIGN LOCATION (BY OWNER)
10	PREFINISHED METAL COPING	21	18X10" SECTIONAL GLAZED OVERHEAD GRADE DOOR w/ MOTOR OPERATED OPENER (PROVIDED BY OWNER)
11	STANDING SEAM METAL ROOF	22	MASONRY C-BRICK

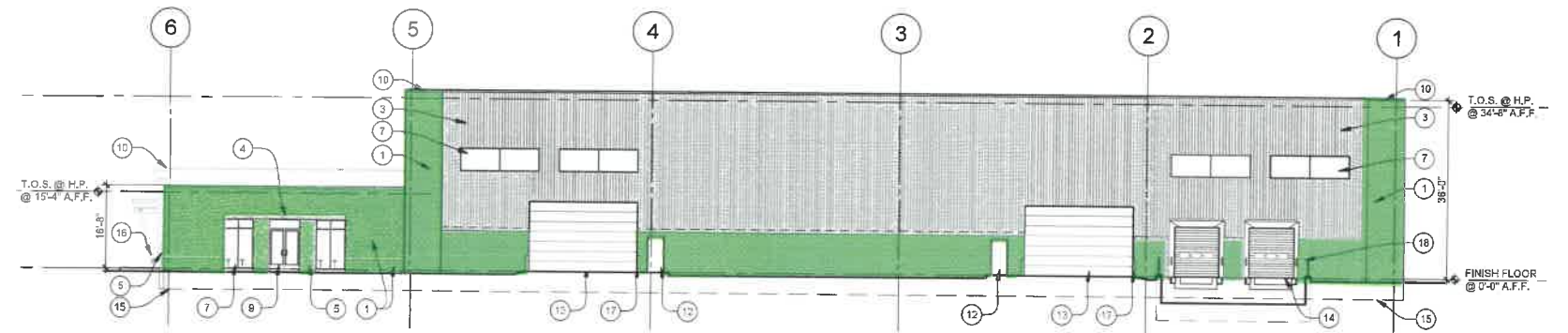

PRELIMINARY NORTH ELEVATION

SCALE: 1/16" = 1'-0"

2

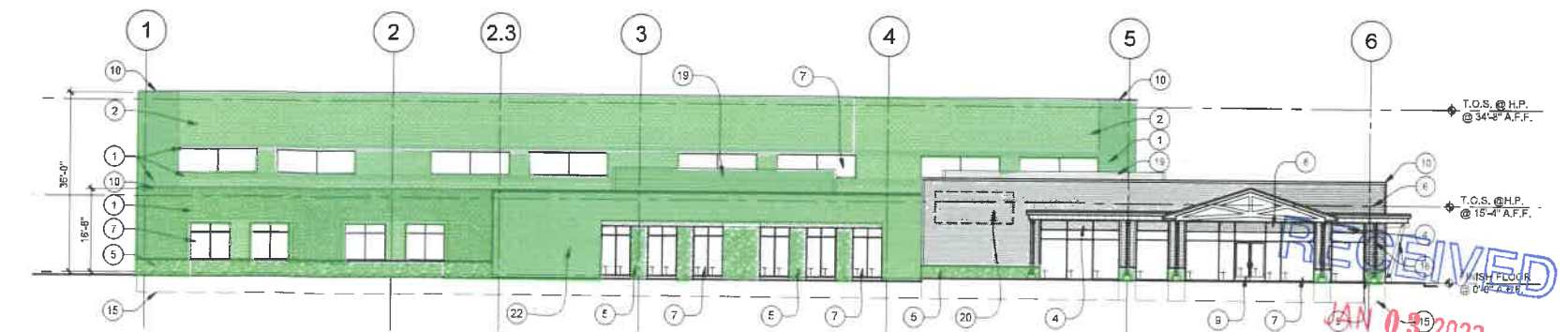

PRELIMINARY SOUTH ELEVATION

SCALE: 1/16" = 1'-0"

1

RECEIVED
JAN 03 2023
CHARLES
LUMBER

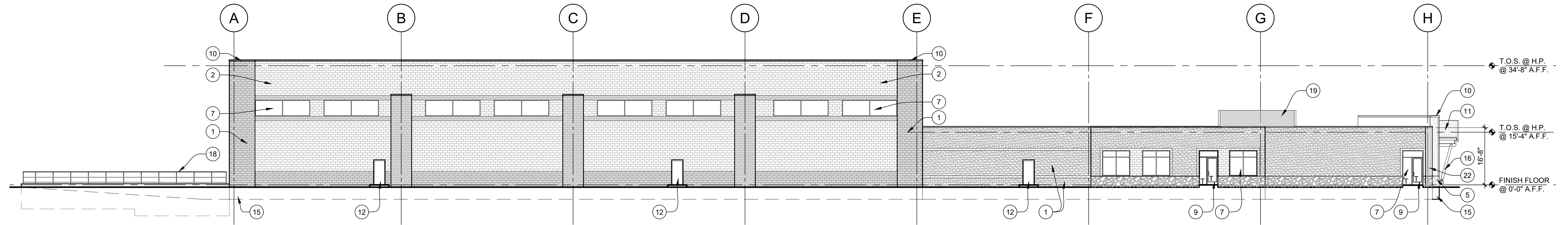

PRELIMINARY WEST ELEVATION

SCALE: 1/16" = 1'-0"

4

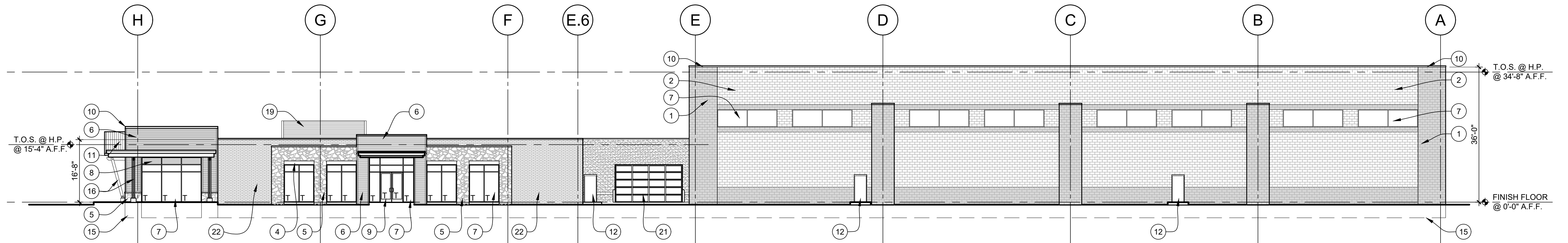

PRELIMINARY EAST ELEVATION

SCALE: 1/16" = 1'-0"

3

EXTERIOR MATERIAL SCHEDULE			
1	SPLIT-FACE CMU MANUFACTURER: TBD COLOR: TBD	12	HOLLOW METAL DOOR AND FRAME
2	SMOOTH-FACE CMU MANUFACTURER: TBD COLOR: TBD	13	22x14' SECTIONAL INSULATED OVERHEAD GRADE DOOR w/ MOTOR OPERATED OPENER
3	INSULATED METAL PANEL	14	9'X10' SECTIONAL INSULATED OVERHEAD TRUCK DOCK w/ DOCK LEVELER & SHELTER SEAL
4	INSULATED CURTAIN WALL INFILL PANEL	15	CONC. TRENCH FOOTING BELOW
5	STONE VENEER	16	DECORATIVE WOOD COLUMN. STAINED FINISH
6	HORIZONTAL SIDING	17	6" DIA. CONC. FILLED STEEL GUARD POST
7	1" TINTED LOW 'E' INSUL. GLAZING IN CLEAR ANOD. ALUM. THERMAL BREAK FRAMES	18	1 1/2" DIA. PAINTED STEEL PIPE GUARDRAIL
8	1" TINTED LOW 'E' INSUL. TINTED SPANDREL GLAZING IN CLEAR ANOD. ALUM. THERMAL BREAK FRAMES	19	FLUSH METAL PANEL SIDING (ROOF SCREENING)
9	ANOD. ALUM. ENTRY DOOR w/ TEMPERED GLASS	20	PROPOSED BUILDING SIGN LOCATION (BY OWNER)
10	PREFINISHED METAL COPING	21	18'x10' SECTIONAL GLAZED OVERHEAD GRADE DOOR w/ MOTOR OPERATED OPENER (PROVIDED BY OWNER)
11	STANDING SEAM METAL ROOF	22	MASONRY C-BRICK

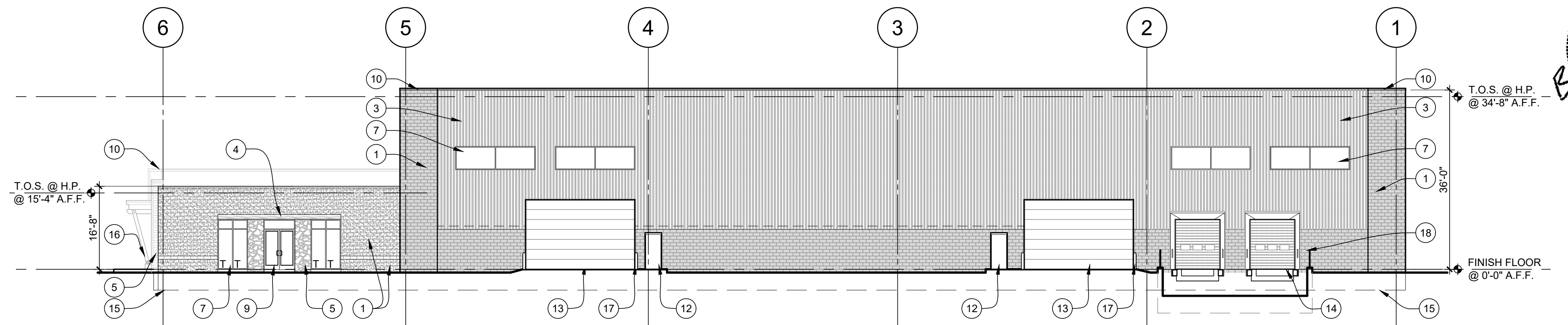

PRELIMINARY NORTH ELEVATION

SCALE: 1/16" = 1'-0"

2

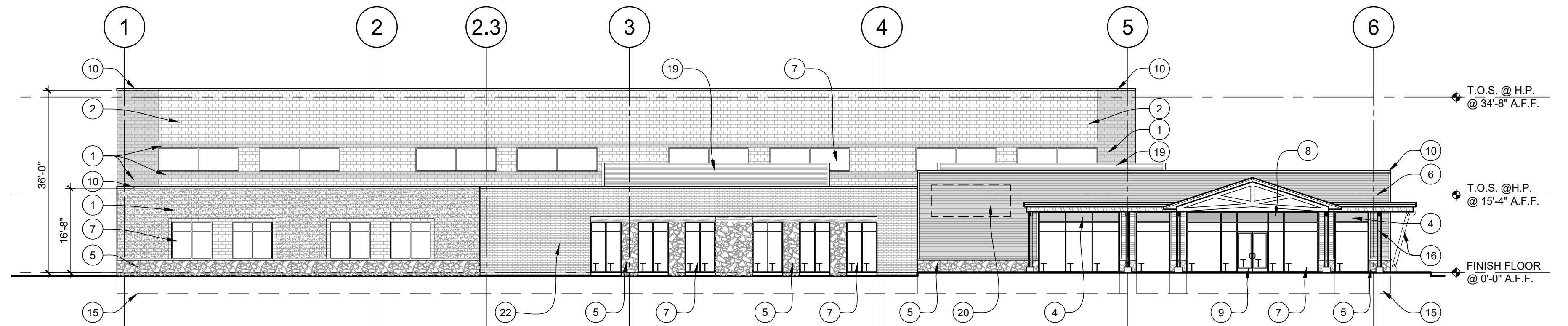

PRELIMINARY SOUTH ELEVATION

SCALE: 1/16" = 1'-0"

1

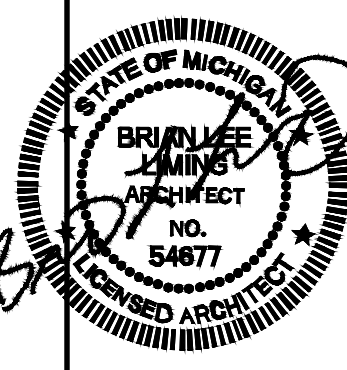

DATE:	ISSUED FOR:
DRAWING DATE:	PROJECT NUMBER:
1-3-23	22061
	SHEET NUMBER:
	PE-4