



NORTH-WEST CORNER VIEW

NOTE TO BUILDING OFFICIAL:
THIS DRAWING IS NOT VALID
UNLESS THE SIGNATURE AND
SEAL ARE IN BLUE INK.

Alexander V. Bogaerts + Associates, P.C. • Architecture • Planning • Interior Design
 2445 Franklin Road
 Bloomfield Hills, MI 48302
 248 • 334 • 5000

SHEET TITLE
3D VIEWS

CLIENT PROJECT
 FALLONE & SONS, LLC
CANTORO APARTMENTS
 NORTHVILLE, MI

COPYRIGHT 2022
 ALEXANDER V. BOGAERTS + ASSOC.

PRELIMINARY
 02-25-2022

BIDS
 MM-DD-YYYY

PERMITS
 MM-DD-YYYY

CONSTRUCTION
 MM-DD-YYYY

| REVISIONS | |
|------------|---------------------|
| DATE | REVISION |
| 09-17-2022 | REVISED PUD |
| 08-26-2022 | SPA |
| 11-16-2022 | REVISED SPA |
| 01-06-2023 | PLANNING COMMISSION |

DRAWN BY
 Author
 FILE NAME

CHECKED BY
 Checker

JOB NUMBER
 2136

DATE
 09-03-21

SHEET NUMBER
A901



WEST - FACADE VIEW @ SECOND FLOOR TERRACE

NOTE TO BUILDING OFFICIAL:
THIS DRAWING IS NOT VALID
UNLESS THE SIGNATURE AND
SEAL ARE IN BLUE INK.

Alexander V. Bogaerts + Associates, P.C. • Architecture • Planning • Interior Design
 2445 Franklin Road
 Bloomfield Hills, MI 48302
 248 • 334 • 5000

CLIENT PROJECT
 FALLONE & SONS, LLC
CANTORO APARTMENTS
 NORTHVILLE, MI

SHEET TITLE
3D VIEWS

COPYRIGHT 2022
 ALEXANDER V. BOGAERTS + ASSOC.

PRELIMINARY
 02-25-2022

BIDS
 MM-DD-YYYY

PERMITS
 MM-DD-YYYY

CONSTRUCTION
 MM-DD-YYYY

| REVISIONS | |
|------------|---------------------|
| DATE | REVISION |
| 09-17-2022 | REVISED PUD |
| 08-26-2022 | SPA |
| 11-16-2022 | REVISED SPA |
| 01-06-2023 | PLANNING COMMISSION |

DRAWN BY
 Author
 FILE NAME

CHECKED BY
 Checker

JOB NUMBER
 2136

DATE
 09-03-21

SHEET NUMBER
A902



SOUTH - FACADE VIEW. ENTRANCE @ N. HAGGERTY ROAD

NOTE TO BUILDING OFFICIAL:
THIS DRAWING IS NOT VALID
UNLESS THE SIGNATURE AND
SEAL ARE IN BLUE INK.

Alexander V. Bogaerts + Associates, P.C. • Architecture • Planning • Interior Design
 2445 Franklin Road
 Bloomfield Hills, MI 48302
 248 • 334 • 5000

CLIENT PROJECT
 FALLONE & SONS, LLC
CANTORO APARTMENTS
 NORTHVILLE, MI

SHEET TITLE
3D VIEWS

COPYRIGHT 2022
 ALEXANDER V. BOGAERTS + ASSOC.

PRELIMINARY
 02-25-2022

BIDS
 MM-DD-YYYY

PERMITS
 MM-DD-YYYY

CONSTRUCTION
 MM-DD-YYYY

| REVISIONS | |
|------------|---------------------|
| DATE | REVISION |
| 09-17-2022 | REVISED PUD |
| 08-26-2022 | SPA |
| 11-16-2022 | REVISED SPA |
| 01-06-2023 | PLANNING COMMISSION |

DRAWN BY
 Author
 FILE NAME

CHECKED BY
 Checker

JOB NUMBER
 2136

DATE
 09-03-21

SHEET NUMBER
A903



EAST - FACADE VIEW. MAIN BUILDING ENTRANCE.

NOTE TO BUILDING OFFICIAL:
THIS DRAWING IS NOT VALID
UNLESS THE SIGNATURE AND
SEAL ARE IN BLUE INK.

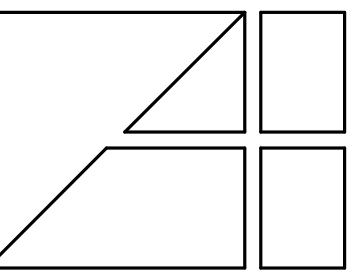

Interior Design
2445 Franklin Road
Bloomfield Hills, MI 48302
248 • 334 • 5000

ARCHITECTURE
3D VIEWS

CLIENT PROJECT
FALLONE & SONS, LLC
CANTORO APARTMENTS
NORTHVILLE, MI

COPYRIGHT 2022
ALEXANDER V. BOGAERTS + ASSOC.

PRELIMINARY
02-25-2022

BIDS
MM-DD-YYYY

PERMITS
MM-DD-YYYY

CONSTRUCTION
MM-DD-YYYY

| REVISIONS | |
|------------|---------------------|
| DATE | REVISION |
| 09-17-2022 | REVISED PUD |
| 08-26-2022 | SPA |
| 11-16-2022 | REVISED SPA |
| 01-06-2023 | PLANNING COMMISSION |

DRAWN BY
Author
FILE NAME

CHECKED BY
Checker

JOB NUMBER
2136

DATE
09-03-21

SHEET NUMBER
A904

Alexander V. Bogaerts + Associates, P.C. • Architecture • Planning • Interior Design



NORTH - EAST FACADE VIEW

NOTE TO BUILDING OFFICIAL:
THIS DRAWING IS NOT VALID
UNLESS THE SIGNATURE AND
SEAL ARE IN BLUE INK.

Alexander V. Bogaerts + Associates, P.C. • Architecture • Planning • Interior Design
 2445 Franklin Road
 Bloomfield Hills, MI 48302
 248 • 334 • 5000

CLIENT PROJECT
 FALLONE & SONS, LLC
CANTORO APARTMENTS
 NORTHVILLE, MI

SHEET TITLE
3D VIEWS

COPYRIGHT 2022
 ALEXANDER V. BOGAERTS + ASSOC.
 ■ PRELIMINARY
 02-25-2022
 BIDS
 MM-DD-YYYY
 PERMITS
 MM-DD-YYYY
 CONSTRUCTION
 MM-DD-YYYY

REVISIONS

| DATE | REVISION |
|------------|---------------------|
| 09-17-2022 | REVISED PUD |
| 08-26-2022 | SPA |
| 11-16-2022 | REVISED SPA |
| 01-06-2023 | PLANNING COMMISSION |

DRAWN BY
 Author
 FILE NAME
 CHECKED BY
 Checker
 JOB NUMBER
 2136
 DATE
 09-03-21
 SHEET NUMBER
A905



2ND FLOOR OUTDOOR RECREATION AREA

NOTE TO BUILDING OFFICIAL:
THIS DRAWING IS NOT VALID
UNLESS THE SIGNATURE AND
SEAL ARE IN BLUE INK.

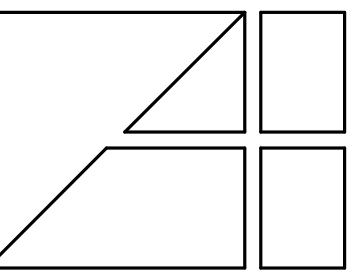

Interior Design
2445 Franklin Road
Bloomfield Hills, MI 48302
248 • 334 • 5000

3D VIEWS

CLIENT PROJECT
FALLONE & SONS, LLC
CANTORO APARTMENTS
NORTHVILLE, MI

COPYRIGHT 2022
ALEXANDER V. BOGAERTS + ASSOC.

PRELIMINARY
02-25-2022

BIDS
MM-DD-YYYY

PERMITS
MM-DD-YYYY

CONSTRUCTION
MM-DD-YYYY

| REVISIONS | |
|------------|---------------------|
| DATE | REVISION |
| 08-17-2022 | REVISED PUD |
| 08-26-2022 | SPA |
| 11-16-2022 | REVISED SPA |
| 01-06-2023 | PLANNING COMMISSION |

DRAWN BY
Author
FILE NAME

CHECKED BY
Checker

JOB NUMBER
2136

DATE
09-03-21

SHEET NUMBER
A906

Alexander V. Bogaerts + Associates, P.C. • Architecture • Planning • Interior Design



ROOFTOP RECREATION AREA

NOTE TO BUILDING OFFICIAL:
THIS DRAWING IS NOT VALID
UNLESS THE SIGNATURE AND
SEAL ARE IN BLUE INK.

Alexander V. Bogaerts + Associates, P.C. • Architecture • Planning • Interior Design
 CLIENT PROJECT: FALLONE & SONS, LLC
 PROJECT: CANTORO APARTMENTS
 ADDRESS: 2445 Franklin Road, Bloomfield Hills, MI 48302
 PHONE: 248 • 334 • 5000

| | |
|---|---------------------|
| SHEET TITLE | |
| 3D VIEWS | |
| COPYRIGHT 2022 ALEXANDER V. BOGAERTS + ASSOC. | |
| <input checked="" type="checkbox"/> PRELIMINARY 02-25-2022 | |
| <input type="checkbox"/> BIDS MM-DD-YYYY | |
| <input type="checkbox"/> PERMITS MM-DD-YYYY | |
| <input type="checkbox"/> CONSTRUCTION MM-DD-YYYY | |
| REVISIONS | |
| DATE | REVISION |
| 08-26-2022 | SPA |
| 11-18-2022 | REVISED SPA |
| 01-26-2023 | PLANNING COMMISSION |
| DRAWN BY | |
| Author | |
| FILE NAME | |
| CHECKED BY | |
| Checker | |
| JOB NUMBER | |
| 2136 | |
| DATE | |
| 09-03-21 | |
| SHEET NUMBER | |
| A907 | |

NOTE:
SEE MATERIAL BOARD FOR MORE
INFORMATION ON EXTERIOR FINISHES.

| MATERIAL LEGEND | | | | |
|----------------------|--------------------|--|---------|---|
| MATERIAL | MANUFACTURER | NAME/DESCRIPTION/COLOR | SIZE | NOTES |
| Brick A | Interstate Brick | Almond Matte | Modular | 22X Mortar (to match brick) |
| Brick B | Interstate Brick | Pewter Matte | Modular | Grey Mortar (to match brick) |
| Brick C | Interstate Brick | Cedar Matte | Modular | 32 H Mortar (to match brick) |
| Metal Panel | Atas International | Slate Gray #20 | | See Elev. |
| Windows | | Black | | |
| Cable Hung Canopies | | Black | | |
| Balcony Railings | | Black Frame with metal mesh infill panel | | |
| Rooftop Mech. Screen | FlexFacade | PVC coated ventilated mesh screening | | OPTION: Custom finish available with Pantone colors |
| | | | | |
| | | | | |
| | | | | |

NOTE: Materials, fixtures and suppliers used for this project may vary based on pricing and availability. All construction materials and fixtures shall be of comparable style, appearance, color and quality to the materials listed and shown on the accompanying material board, and shall be indicated on the construction plans that will be submitted to the City for construction. All window trim surround to be integral.



2 SOUTH ELEVATION
A101 1/8" = 1'-0"

BRICK: 100%; METAL PANEL: 0%
(NO LIMIT UNPROTECTED OPENINGS)

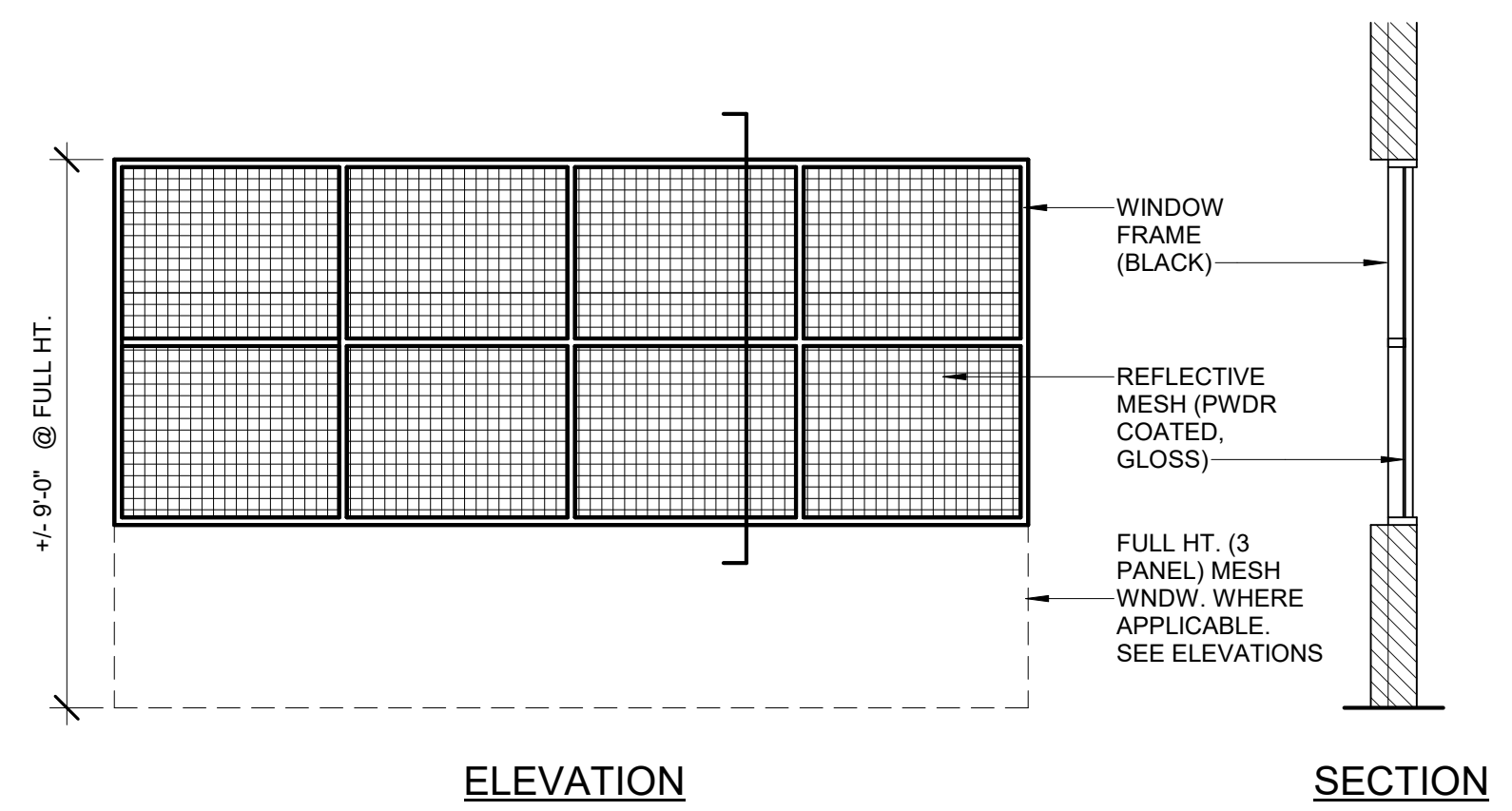

3 MESH WINDOW DETAIL
A201 1/4" = 1'-0"



1 NORTH ELEVATION
A101 1/8" = 1'-0"

BRICK: 100%; METAL PANEL: 0%
(75% UNPROTECTED OPENINGS)

**AVERAGE BUILDING
HEIGHT = 42'-11"**

NOTE TO BUILDING OFFICIAL:
THIS DRAWING IS NOT VALID
UNLESS THE SIGNATURE AND
SEAL ARE IN BLUE INK.

Alexander V. Bogaerts + Associates, P.C. • Architecture • Planning • Interior Design
 2445 Franklin Road
 Bloomfield Hills, MI 48302
 248 • 334 • 5000

SHEET TITLE
ELEVATIONS

CLIENT PROJECT
 FALLONE & SONS, LLC
CANTORO APARTMENTS
 NORTHVILLE, MI

COPYRIGHT © 2022
 ALEXANDER V. BOGAERTS + ASSOC.
 ■ PRELIMINARY
 02-25-2022
 BIDS
 MM-DD-YYYY
 PERMITS
 MM-DD-YYYY
 CONSTRUCTION
 MM-DD-YYYY
 REVISIONS
 DATE REVISION
 08-17-2022 REVISED PUD
 07-19-2022 TYP. BD - IN
 PROG. REV.
 08-26-2022 SPA
 11-18-2022 REVISED SPA
 01-26-2023 PLANNING
 COMMISSION

DRAWN BY
 Author
 FILE NAME
 CHECKED BY
 Checker
 JOB NUMBER
 2136
 DATE
 09-03-21
 SHEET NUMBER
A201

| MATERIAL LEGEND | | | | |
|-----------------------|---------------------|--|---------|---|
| MATERIAL | MANUFACTURER | NAME/DESCRIPTION/COLOR | SIZE | NOTES |
| Brick A | Interstate Brick | Almond Matte | Modular | 22X Mortar (to match brick) |
| Brick B | Interstate Brick | Pewter Matte | Modular | Grey Mortar (to match brick) |
| Brick C | Interstate Brick | Cedar Matte | Modular | 32 H Mortar (to match brick) |
| Metal Panel | Atlas International | Slate Gray #20 | | See Elev. |
| Windows | | Black | | |
| Cable Hung Canopies | | Black | | |
| Balcony Railings | | Black Frame with metal mesh infill panel | | |
| Roof/Top Mech. Screen | FlexFacade | PVC coated ventilated mesh screening | | OPTION: Custom finish available with Pantone colors |
| | | | | |
| | | | | |

NOTE: Materials, fixtures and suppliers used for this project may vary based on pricing and availability. All construction materials and fixtures shall be of comparable style, appearance, color and quality to the materials listed and shown on the accompanying material board, and shall be indicated on the construction plans that will be submitted to the City for construction. All window trim surround to be integral.

NOTE: SEE MATERIAL BOARD FOR MORE INFORMATION ON EXTERIOR FINISHES.



2 WEST ELEVATION (FACADE ALONG HAGGERTY RD)
1/8" = 1'-0"

BRICK: 86%; METAL PANEL: 14% (INCLUDES EAST FACADE @ 2ND FLR TERRACE - BEYOND)
BRICK: 95%; METAL PANEL: 5% (EXCLUDING EAST FACADE @ 2ND FLR TERRACE)
(NO LIMIT UNPROTECTED OPENINGS)



1 EAST ELEVATION
A101 1/8" = 1'-0"

BRICK: 92.5%; METAL PANEL: 7.5%
(NO LIMIT UNPROTECTED OPENINGS)

AVERAGE BUILDING HEIGHT = 42'-11"

Alexander V. Bogaerts + Associates, P.C. ■ Architecture ■ Planning ■ Interior Design
 2445 Franklin Road
 Bloomfield Hills, MI 48302
 248 • 334 • 5000

SHEET TITLE
ELEVATIONS

CLIENT PROJECT
 FALLONE & SONS, LLC
CANTORO APARTMENTS
 NORTHVILLE, MI

COPYRIGHT © 2022
 ALEXANDER V. BOGAERTS + ASSOC.
 PRELIMINARY 02-25-2022
 BIDS MM-DD-YYYY
 PERMITS MM-DD-YYYY
 CONSTRUCTION MM-DD-YYYY

| REVISIONS | |
|------------|-------------------------|
| DATE | REVISION |
| 08-17-2022 | REVISED PUD |
| 07-19-2022 | TYP. BD - IN PROG. REV. |
| 08-26-2022 | SPA |
| 11-16-2022 | REVISED SPA |
| 01-26-2023 | PLANNING COMMISSION |

DRAWN BY
 Author
 FILE NAME
 CHECKED BY
 Checker
 JOB NUMBER
 2136
 DATE
 09-03-21
 SHEET NUMBER
A202



3 2ND FLR TERRACE SOUTH FACADE
 A102 1/8" = 1'-0" BRICK: 82%; METAL PANEL: 18%
 (NO LIMIT UNPROTECTED OPENINGS)

NOTE: SEE MATERIAL BOARD FOR MORE INFORMATION ON EXTERIOR FINISHES AND PRODUCT INFO.

| MATERIAL LEGEND | | | | |
|----------------------|--------------------|--|---------|---|
| MATERIAL | MANUFACTURER | NAME/DESCRIPTION/COLOR | SIZE | NOTES |
| Brick A | Interstate Brick | Almond Matte | Modular | 22X Mortar (to match brick) |
| Brick B | Interstate Brick | Pewter Matte | Modular | Grey Mortar (to match brick) |
| Brick C | Interstate Brick | Cedar Matte | Modular | 32 H Mortar (to match brick) |
| Metal Panel | Atas International | Slate Gray #20 | | See Elev. |
| Windows | | Black | | |
| Cable Hung Canopies | | Black | | |
| Balcony Railings | | Black Frame with metal mesh infill panel | | |
| Rooftop Mech. Screen | FlexFacade | PVC coated ventilated mesh screening | | OPTION: Custom finish available with Pantone colors |

NOTE: Materials, fixtures and suppliers used for this project may vary based on pricing and availability. All construction materials and fixtures shall be of comparable style, appearance, color and quality to the materials listed and shown on the accompanying material board, and shall be indicated on the constructions plans that will be submitted to the City for construction. All window Trim surround to be integral.



2 2ND FLR TERRACE EAST FACADE
 A102 1/8" = 1'-0" BRICK: 60%; METAL PANEL: 40%
 (NO LIMIT UNPROTECTED OPENINGS)



1 2ND FLR TERRACE NORTH FACADE
 A102 1/8" = 1'-0" BRICK: 82%; METAL PANEL: 18%
 (NO LIMIT UNPROTECTED OPENINGS)

NOTE TO BUILDING OFFICIAL:
 THIS DRAWING IS NOT VALID
 UNLESS THE SIGNATURE AND
 SEAL ARE IN BLUE INK.

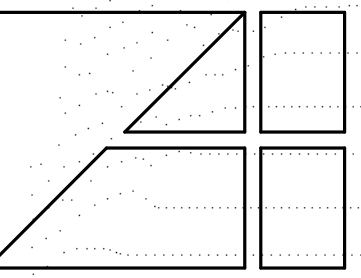

Interior Design
 2445 Franklin Road
 Bloomfield Hills, MI 48302
 248 • 334 • 5000

PROJECT TITLE
ELEVATIONS

CLIENT PROJECT
 FALLONE & SONS, LLC
CANTORO APARTMENTS
 NORTHVILLE, MI

COPYRIGHT 2022
 ALEXANDER V. BOGAERTS + ASSOC.

| REVISIONS | |
|------------|-------------------------|
| DATE | REVISION |
| 08-17-2022 | REVISED PUD |
| 07-19-2022 | TYP. BD - IN PROG. REV. |
| 08-26-2022 | SPA |
| 11-18-2022 | REVISED SPA |
| 01-26-2023 | PLANNING COMMISSION |

DRAWN BY
 Author
 FILE NAME
 CHECKED BY
 Checker
 JOB NUMBER
 2136
 DATE
 09-03-21
 SHEET NUMBER
A203

Alexander V. Bogaerts + Associates, P.C. Architecture Planning Interior Design